bamboo garden scanlations

Bamboosky.freeforums.org

WE ARE HEAVILY RECRUITING TRANSLATORS~ Both japanese and korean. so come on and help us~

i think about the same thing every day.
i hope for the same things every day.

Perhaps i was born in the wrong dimension...

I feel that this is my true world...

Maybe the world i was first born in is the fake...

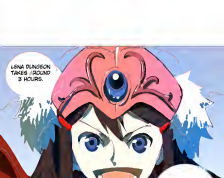

because,
there I look
this WORLD
is this
beautiful

only in this
world do i
feel happy.

What the Skylark Says...

by lee wanjin

-First Story-

Reality is shit.

HOW DARE YOU!
THEM DAYS, I HAVEN'T BEEN HERE, STUDY ONCE?
ALL STUDENTS ARE LIKE THAT THESE DAYS.
UMMM, TRY SAYING SOMETHING?
UMMM, OPPA, I'LL BE BACK.
CAN YOU NOT SAY THAT? PLEASE?
OH, RIGHT! IF I TRY ALL THAT, I'LL BE LATE TO SCHOOL.
BRUSHES WITH YOUR LANGUAGE!
SUYUN, COME TO MY ROOM AFTER SCHOOL. I WANT TO TRY OUT A NEW SCENE I WOSE.
FOR REAL? YOU'RE THE BEST!
YOU DUMB-!

EH?

JI-HUN'S FAMILY IS BACK.
OH, REALLY?

THAT'S WHY I'M GOING TO TRY AGAIN ON <LUCID DREAM FINAL>, AND SUYUN NEEDS TO HELP ME.

HEY!
KIM SU-YUN!
YOU PLAYED THE GAME EVEN AFTER I LEFT, RIGHT?
DON'T AUNT AND UNCLE EVER SAY ANYTHING?
SHUSH.

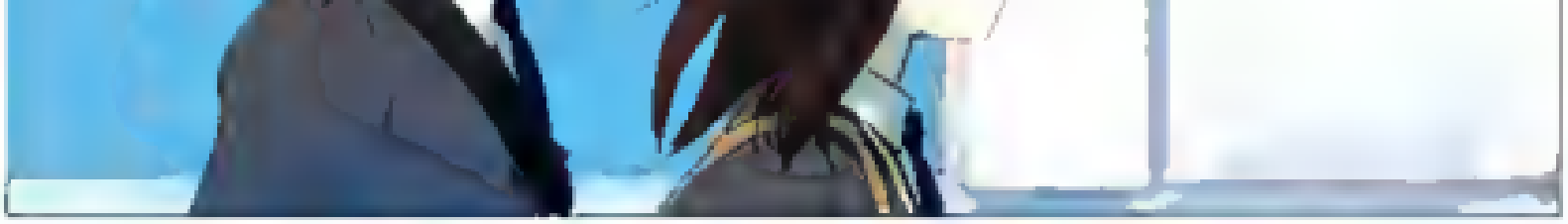

WHAT ARE YOU PLANNING ON DOING FOR THE REST OF YOUR LIFE?!
IF I HAVE TO, I'LL DIE. OR HELP MY DAD IN MAKING SOME GAME.

YOU'RE REALLY BEING ANNOYING... EVERYTHING'S STUPID.

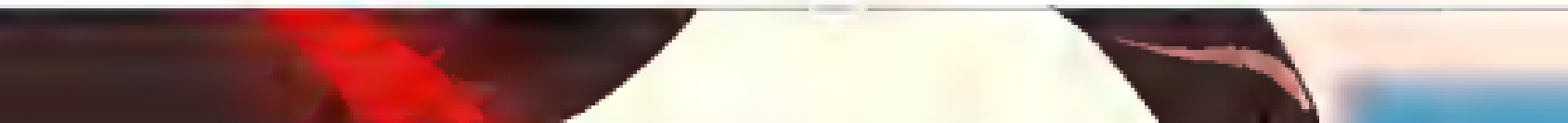
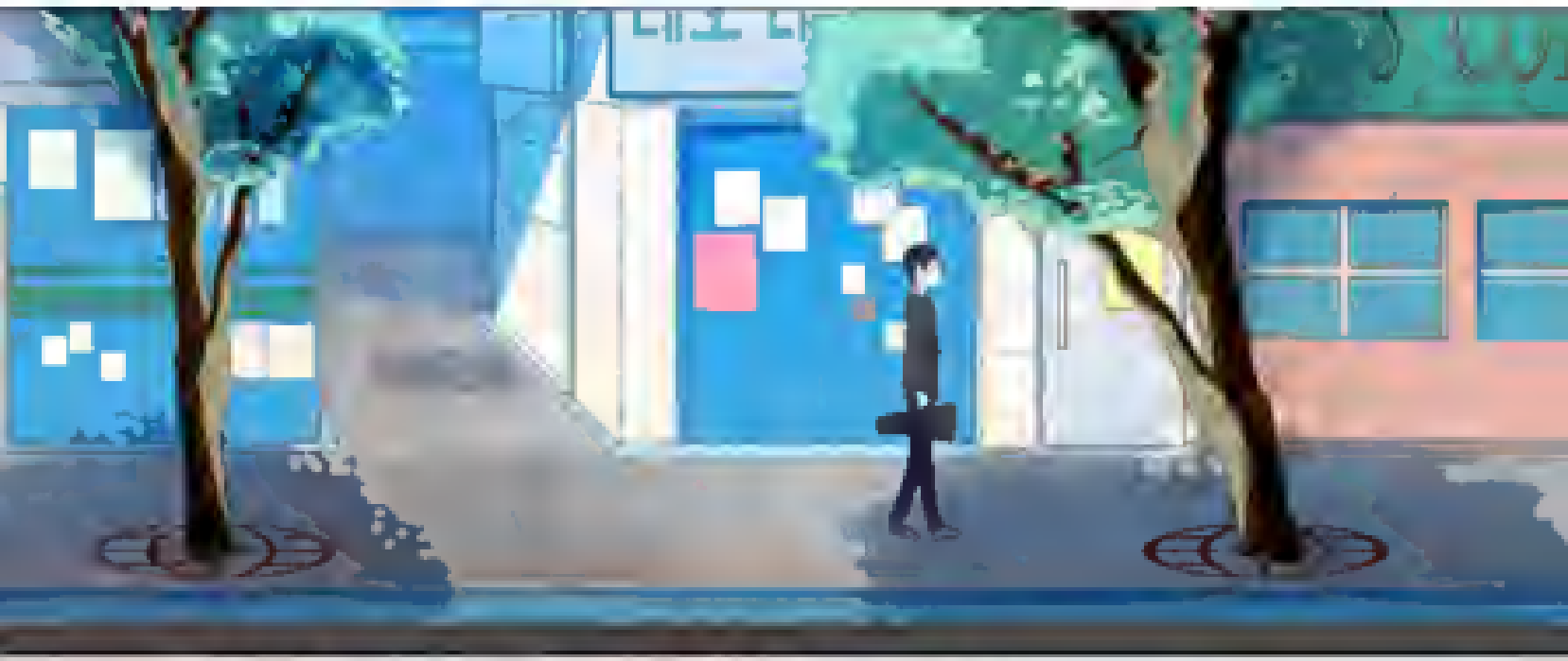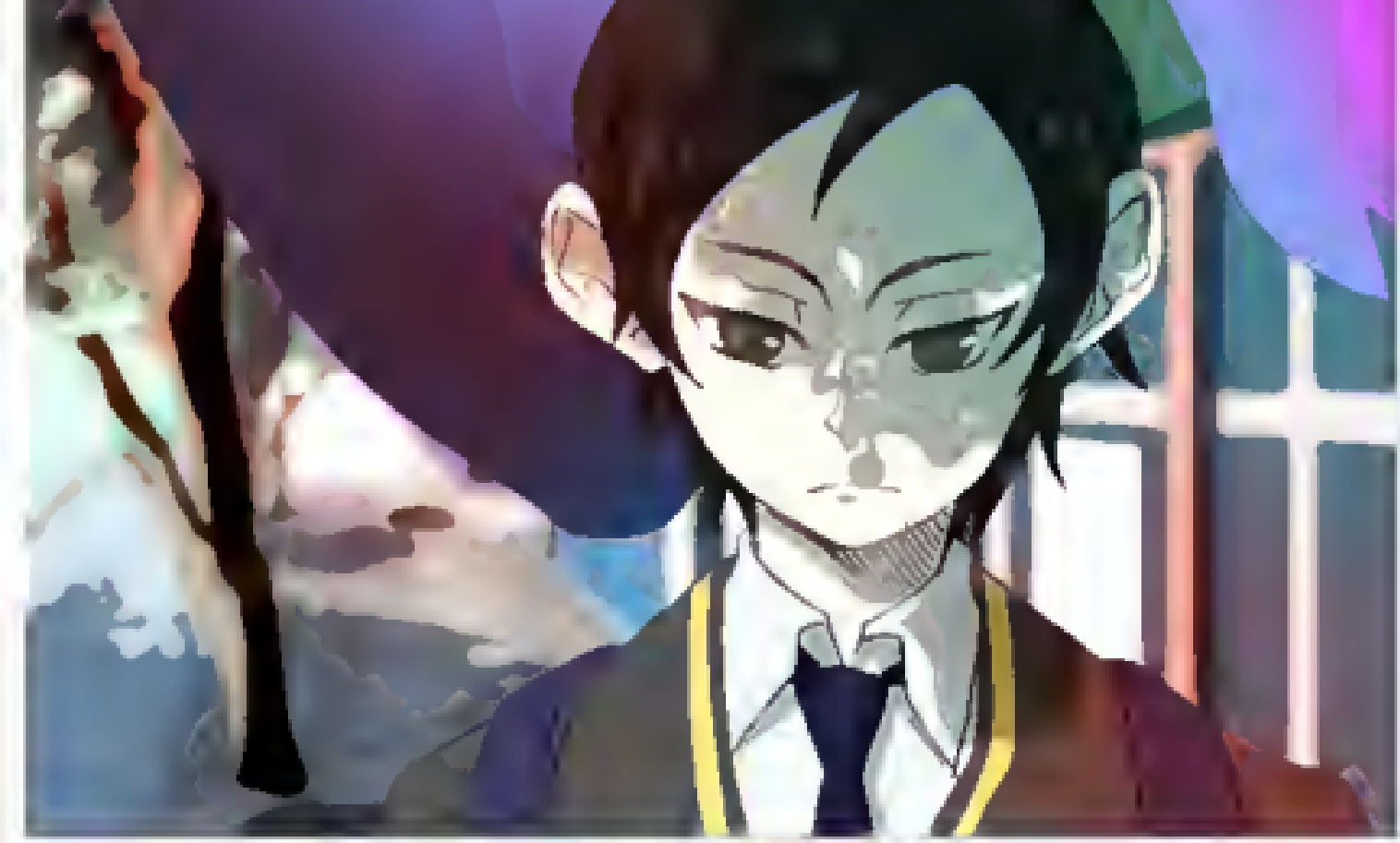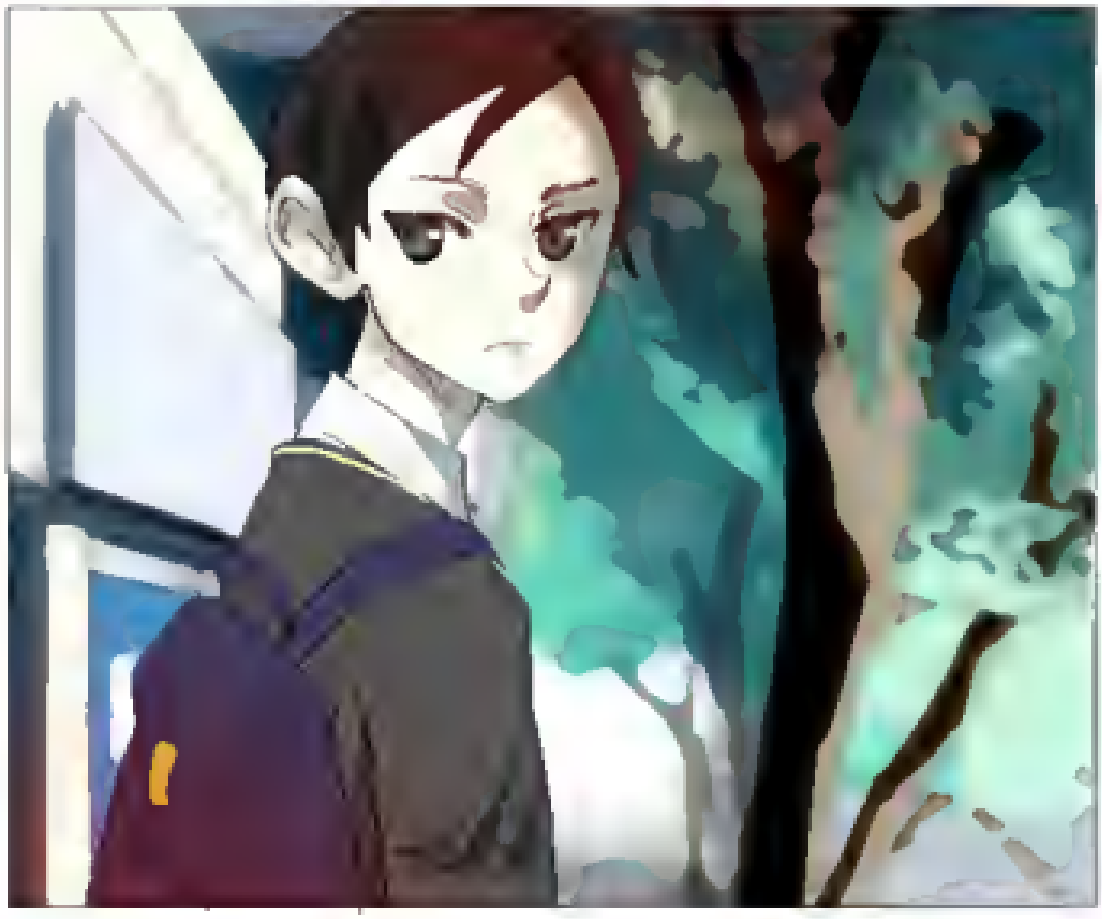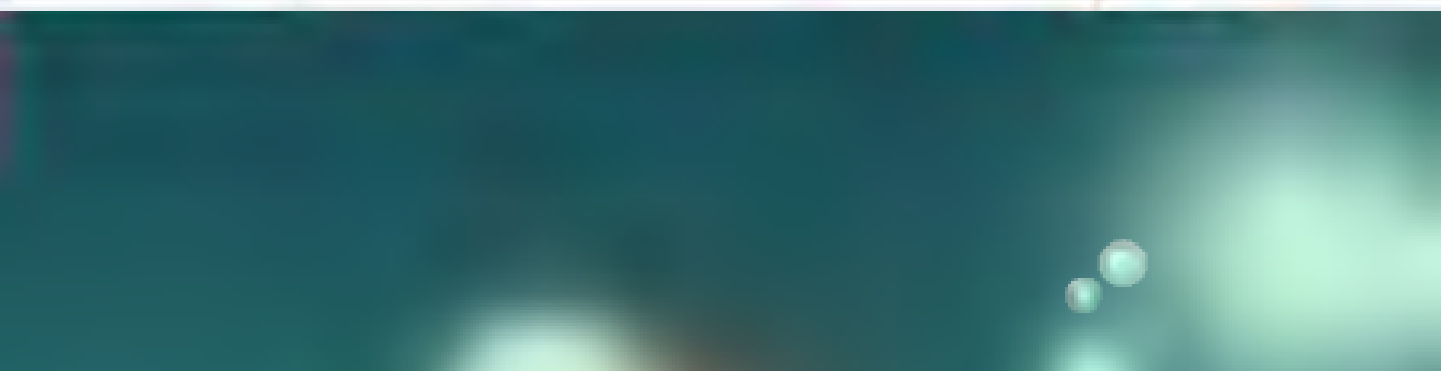
I WONDER IF APPA WILL EVER CREATE A GAME IN WHICH I COULD STAY IN... FOREVER.